



Breezy Knoll Child Care Center
 311 Stillwater Road
 Smithfield, RI 02917
 (401) 232-7177



JANUARY 2012 NEWSLETTER

THANK YOU

We extend our warmest thanks to **all** of you who so generously remembered our staff during the holiday season. We all feel very fortunate to be surrounded by such generous and thoughtful people. Thanks to everyone!



PRESCHOOL NEWS

We hope that everyone had a wonderful holiday and was able to share some unhurried time with family and friends. We wish you all health and prosperity in the new year. During the month of January, some goals we will focus on are: seeking approaches to problem solving, respecting the rights of others, recognizing and generating rhymes, using standard/non-standard forms of measurement, and participating in a variety of art experiences. Weather permitting, we will have fun outside in the snow. We will talk about the changes the winter season brings and welcome the start of a new year!

PLEASE BE SURE THAT YOUR CHILD HAS A COMPLETE SET OF EXTRA CLOTHES TO BE KEPT AT BREEZY.THANKS!

SNOW CANCELLATIONS

 * For center closings due to inclement weather, tune *
 * to WJAR TV 10, WPRI TV 12, WLNE TV 6, CW 28, *
 * PBS 36 or the Fox stations, OR check their websites: *
 * www.turnto10.com, www.wpri.com, *
 * www.abc6.com, www.cw28tv.com, www.ripbs.com, *
 * www.fox64.com. A complete list is attached. *

FUN FAMILY ACTIVITIES—RIELS

Physical Health and Development

While helping you in the kitchen, your child is developing strength, coordination and control in fingers and hands:

- *Peel carrots, cucumbers, and potatoes with a peeler.
- *Beat eggs and cream with a handheld beater.
- *Take the shells off peanuts.
- *Tear lettuce and cabbage.
- *Stir pancakes and pudding with a large spoon.
- *Peel oranges, hard-boiled eggs, and bananas.
- *Wrap potatoes in aluminum foil for baking.



PROPER ATTIRE FOR SNOW DAYS

With winter upon us, there will be many snowy days during the school week! We advise you that the children **WILL** go outside to play every day that the temperature reaches 32 degrees and above, even if there is snow on the ground. This practice is both healthy and fun for them. Proper attire is requested and expected! The outerwear needed includes: coat, snow pants, hat, mittens, and boots. No scarves, please, as they create a hazard for possible injury. Clothing may be left at Breezy Knoll if it is more convenient for you. We ask that you dress your child with the expectation of outdoor play daily, even in cold weather.



TODDLER NEWS

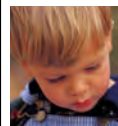

It's hard to believe that a new year is beginning! We would like to wish all of our families a very healthy and happy new year!

The month of January will focus on the season of winter and snow. The children will pretend to be bears hibernating from the cold. We will talk about the changes that the cold weather brings, and hopefully, have lots of fun in the snow. We look forward to a fun-filled January!

A few reminders: Please remember that we go outside daily when the temperature is at least 32 degrees. **Your child needs a hat, mittens, snow pants, and boots, all labeled with name.** Also, please supply an extra set of clothes to keep at the center in case or wet or soiled clothing. **Please wash quiet time items and snow clothes weekly.** Kindly check our lost and found area for misplaced items.

DATES TO REMEMBER

- Sun. Jan.1 Happy New Year!
- Mon, Jan. 2 **BK closed to celebrate New Year's Day!**
- Mon, Jan. 2 New fees become effective
- Tues, Jan. 3 Kindergarten class resumes
- Tues, Jan. 10 Blood Drive 2:00pm-5:00pm
- Mon, Jan. 16 Martin Luther King, Jr. Day



KINDERGARTEN NEWS



Welcome back to Kindergarten! We wish you all a very Happy New Year! Progress reports will be sent home at the end of January. Kindly check Kindergarten board daily for updates and project needs. Please be sure that your child is dressed appropriately for outdoor play and has a change of clothes at school. Thank you!



Language Arts

- Winter Poems
- Rhyming
- Question of the week
- Beginning/ending sounds



Science/Social Studies

- Eskimos/Igloos
- Winter sports
- Water/Snow/Ice
- Martin Luther King, Jr.



Math

- Coin identification
- Telling time
- Addition
- Counting by 2s/5s/10s



SONGS AND FINGERPLAYS

Dressing For Winter



This is how we dress on a cold winter's day.
 We put on our snowsuits to go out to play.
 Then we put on our boots to walk in the snow.
 Next, our hats and our mittens
 'Cause the wind begins to blow.
 And now we're all ready to go out to play.
 We'll stay nice and warm on this cold winter's day.

Chubby Little Snowman



A chubby little snowman
 Had a carrot nose.
 Along came a bunny and
 What do you suppose?
 That hungry little bunny
 Looking for some lunch
 Ate that little snowman's nose
 Nibble, nibble, CRUNCH!

Penguin Play



(tune: A-Tisket, A-Tasket)
 Waddle! Waddle!
 Penguins like to waddle.
 They have wings, but they don't fly.
 Penguins only waddle.
 Swimming, swimming!
 Penguins all love swimming.
 They catch food and swim all day.
 Penguins all love swimming.
 Sliding, sliding!
 Penguins all love sliding.
 They slide on ice and snow all day.
 Penguins all go sliding!

Time to Migrate



(tune: London Bridge)
 Geese are honking, "Let's fly south."
 Let's fly south. Honk, honk, honk!"
 Geese are honking, "Let's fly south."
 Time to migrate.
 Ducks are quacking, "Let's fly south."
 Let's fly south. Quack, quack, quack!"
 Ducks are quacking, "Let's fly south."
 Time to migrate!

Freedom



Freedom, freedom, let it ring
 "Let it ring," said Dr. King.
 Let us live in harmony.
 Peace and love for you and me.
 Freedom, freedom, let it ring.

A Blanket of Snow



The snow fell softly all the night.
 It made a blanket soft and white.
 It covered houses, flowers, and ground.
 But did not make a single sound.

Right and Left

This is my right hand.
 I'll raise it up high.
 This is my left hand.
 I'll touch the sky.
 Right hand, left hand,
 Roll them around.
 Left hand, right hand,
 Pound, pound, pound!





A-Sledding We Will Go

(tune: Farmer in the Dell)
 Oh, a-sledding we will go
 A-sledding we will go.
 We'll run and slide.
 Down the hill we'll glide.

Wiggles



I wiggle my fingers.
 I wiggle my toes.
 I wiggle my shoulders.
 I wiggle my nose.
 Now no more wiggles
 are left in me.
 So I'm as still as I can be.

.....
 • • • • •

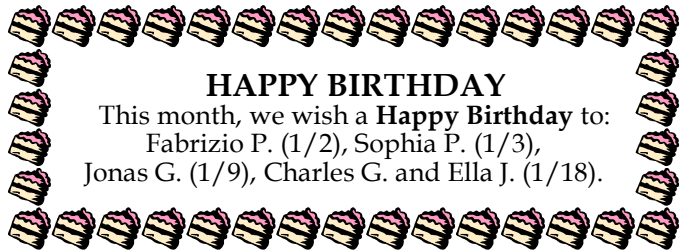
One kind word

can warm three winter months.
Japanese proverb
 • • • • •

.....

HAPPY BIRTHDAY

This month, we wish a **Happy Birthday** to:
 Fabrizio P. (1/2), Sophia P. (1/3),
 Jonas G. (1/9), Charles G. and Ella J. (1/18).

THIN ICE ISN'T ALWAYS OBVIOUS

When it comes to frozen bodies of water, you can never be too careful!

To keep your children safe, teach them:

- * **Never** use ice for a shortcut.
- * **Never** skate alone or without asking your permission first.
- * **Never** skate on ice that has not been tested by the Fire or Recreation Department.
- * **Never** go out on the ice to help another child or animal.

Get help!

The only safe ice is at an ice skating rink.

For more information on ice safety and a listing of skating rinks, contact:

State Park Ice Information Line
 Division of Parks & Recreation
 2321 Hartford Avenue
 Johnston, RI 02919
 401-222-2632



HEALTHY SNACKS SUGGESTIONS

Fresh fruit	Jell-o cups/ Jell-o-jigglers
Fruit with dip	Yogurt
Vegetables with dip	Pudding cups
Cheese/crackers	Granola/Granola bar
Graham crackers	Bagel with a spread
Animal crackers	Mini muffins
Applesauce	Cheerios



RIDDLE OF THE MONTH

Q: Where did the snowman go to dance?
 A: **To the snowball!**

**RHODE ISLAND BROADCASTERS ASSOCIATION
INCLEMENT WEATHER CANCELATION PROGRAM**

TELEVISION STATIONS

WLNE-TV/ABC 6	(www.abc6.com)
WJAR-TV/NBC 10	(www.turnto10.com)
WPRI-TV/CBS 12	(www.wpri.com)
CW 28	(www.cw28tv.com)
RI PBS/Channel 36	(www.ripbs.org)
WNAC-FOX	(www.fox64.com)

RADIO STATIONS

FM DIAL:

92.3 WPRO (www.92profm.com)
93.3 WSNE (www.wsne.com)
94.1 WHJY (www.whjy.com)
95.5 WBRU (www.wbru.com)
98.1 WCTK (www.wctk.com)
99.7 WSKO (www.scoreamfm.com)
100.3 WKKB (www.latina1003.com)
101.5 WWBB (www.b101.com)
102.7 JAZZ (www.festivaljazz1027.com)
105.1 WWLI (www.litrock105fm.com)
106.3 WWKX(www.hot1063.com)
1450 WLKW (www.wnbh.com)

AM DIAL:

1590 WARV (www.warv.net)
630 WPRO (www.630wpro.com)
790 WSKO (www.scoreamfm.com)
920 WHJJ (www.whjjam.com)
1110 WPMZ (www.poder1110.com)
1180 WCNX (www.wcnx1180.com)
1240 WOON (www.onworldwide.com)
1290 WRNI (www.wrni.org)
1540 WADK (www.wadk.com)
1590 WARV (www.warv.net)

If you choose, you can register to be personally notified on your home or cell phone, PDA or email address. The simple registration form is available on the websites of participating radio and television stations.